comprarcasa.
REDE IMOBILIÁRIA DA APEMIP

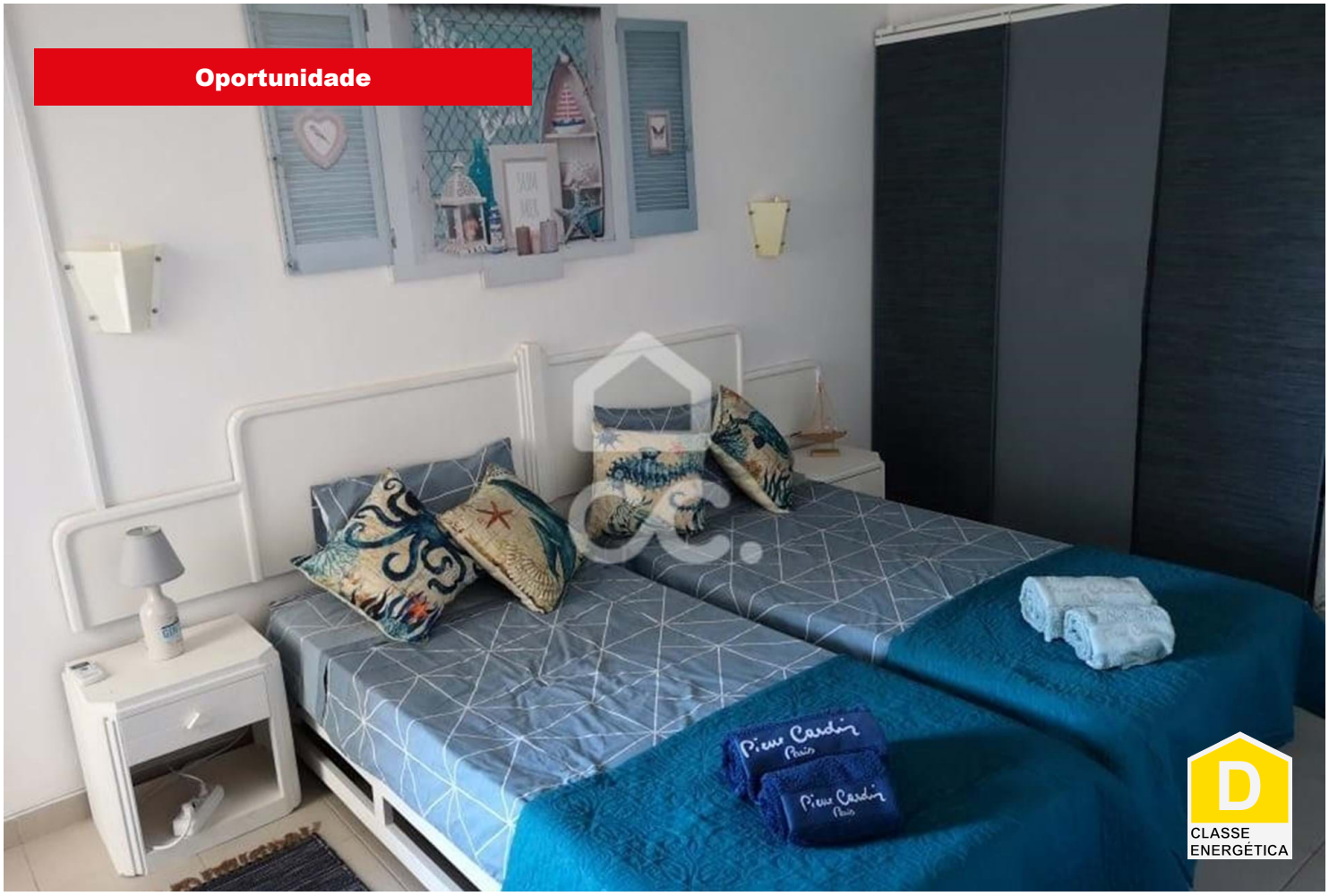

Apartamento T1

Portimão, Faro

204 900 €

Referência: 363/A/00969

Voltainteira, Med. Imob. Lda.
APEMIP: 4170 / AMI: 8050 - Telefone: (+351) 232 484 090